



“Love What You Do!”



2015-2016
Oregon State Council ESA
Officers

Epsilon Sigma Alpha International
70th Annual Oregon State Council ESA Convention
April 22nd, 23rd and 24th, 2016
Seven Feathers Casino and Resort
Canyonville, Oregon

Welcome to the 70th Annual
Oregon State Council ESA Convention
Epsilon Sigma Alpha International
Hostesses: Southern District Council



Kaycee and Spencer Headley

2015-2016
Kaycee Headley
Oregon State Council E.S.A. President
“ESA is Love - With Work Boots On!”

Table of Contents

Welcome from Kaycee Headley 2015 - 2016 Oregon State President	4
Welcome from Rickie Brown 2015 - 2016 IC President	5
Welcome from Kim Kummer IC Representative	6
Welcome from Convention Chairman/ Southern District President	7
Special Guests	8
Schedule of Events	9 - 10
First General Assembly Agenda	11 - 13
Saturday Luncheon Agenda	14
Saturday Installation and Banquet Agenda	14
Second General Assembly Agenda	15 - 16
2015 - 2016 General Board – Room Numbers	17
Roll Call	18
Oregon State Council Past Presidents	19 - 20
Tribute to those Gavels lost 2015 - 2016	20
Advertising	
Map	



“Do what you love and you will find a way to get it out to the World”

Judy Collins

“ESA is Love - With Work Boots On!”

Oregon State Convention 2016

Welcome from President Kaycee Headley



Welcome to the Oregon State Council of Epsilon Sigma Alpha's 70th annual Convention! I am so pleased to be back in Canyonville at Seven Feathers. Southern District members have been busy planning our convention for years, and I am excited about all the fun things we have planned. On Friday, we will express our Love of the Arts. Be sure to meet the candidates for next year's executive board at the mixer and stick around for some fun and games for a great cause. You won't want to miss the Association of the Arts display- don't forget to vote for your favorite! Saturday brings the opportunity to reflect upon our very successful year, and to hear about more opportunities to put our work boots on! And of course, we will feel the Aloha spirit at our Installation Banquet. And on Sunday, we will remember those we have lost and bring our year to a close under Lani Shimer's fantastic new leadership. I can't wait. Please join me in extending a special Oregon welcome to our International Council representative, Kim Kummer. We are very lucky to have her here! We are also grateful to be joined by representatives from ALSAC and Easter Seals Oregon. I'm looking forward to hearing more about ways that Oregon ESA members can be of service. Special thanks to convention co-chairs Lynn Hughes and Jeannette Rhodes for putting this all together and keeping me on task. I'm looking forward to a special weekend. I've had a great year as Oregon State Council President, and I can truly say that I

Love what You Do!

Kaycee

ESA is LOVE



With Work Boots On

“Hope Abounds in ESA”

Welcome from IC President Rickie Brown



Rickie's

Ramblings

Hello Oregon ESA Family,

What better way to celebrate the end of the 2015-2016 Oregon ESA year than to be with friends who enjoy having fun and sharing their passion for ESA. Serving as your International Council President has been an opportunity that I will never forget and I thank each of you for allowing me to serve you.

What a fantastic weekend you have a head of you. Wish I could be there. President Kaycee chose “ESA is Love~ With Work Boots On” as her theme this past year. Work boots come in all makes and models. You have your basic Dexter Men’s Tactical model, the Wolverine Moc-Toe, Men’s Timberland Pro Boondock 6” Comp Toe Work boot and my favorite Ariat Men’s Workhog 11” Steel Toe Work boots. Lest we forget there is also the Nike FS Lite Run 3 Running shoe, Toms Del Rey Dusty Rose Boucle Women’s shoe, Liz Claiborn Iris Flats and the very popular Jessica Simpson Cassini Pump. This weekend is your opportunity to acknowledge and brag about how those “Work Boots” have helped you to accomplish all that you have done in the name of ESA. So do it!

I know that your IC Representative Kim Kummer will convey the IC Board’s heartfelt thank you for your service to ESA. Remember we are here to help and support you as you continue to touch the lives of others by sharing our Ideals and Purposes.

As you celebrate your accomplishments this weekend please take time to thank President Kaycee. Survival of ESA through the years is due to outstanding leadership and to the courage and strength of our members and their willingness to be of service. Kaycee and her Board are to be applauded for accepting the challenge to keep ESA alive and well in Oregon through their leadership.

I look forward to seeing all of you in Loveland in July. Take care, enjoy and ESA hugs to you all.....Rickie

We all have gifts to share...

Hope is a gift like any other

Hope
Abounds in ESA

Welcome from IC Treasurer Kim Kummer



Hello Oregon ESA and welcome to your annual state convention! I am honored to join you this weekend, in Canyonville, as you celebrate **Love What You Do**.

On behalf of President Rickie Brown and the IC Executive Board congratulations on a wonderful year! There is much to celebrate with your many accomplishments in your chapters, districts and at state meetings as you have embodied Kaycee's theme **ESA is Love ~ With Work Boots On**.

I feel fortunate to have met many Oregon members over the years at IC Leadership and when you hosted the IC Convention two years ago (what an amazing week!). But I am thrilled that I have the opportunity this weekend to make more lasting friendships. I encourage you to continue supporting the important causes in your communities and sharing ESA with others. You never know who may be your next pledge and what they could bring to ESA. This weekend is a perfect time to reflect on the good works accomplished, the good times enjoyed, and good friendships. You each bring your own attributes to this amazing organization but when combined together

Hope Abounds in ESA.

#My ESA Gift Is..._____ (fill in the blank)

Enjoy the weekend and if I haven't met you yet, please come find me so we can become new friends.

ESA love & hugs, Kim

Kim Kummer

IC Treasurer

“Love What You Do”

Welcome from Southern District Council

**Lynn Hughes Convention Chair
Jeannette Rhodes, District President**



Lynn and Jeannette

Alpha Lambda and Gamma Beta have eagerly prepared for this convention. We have enjoyed planning this convention for Kaycee. This will be a weekend we can share the FSA LOVE. Explore Canyonville. There are several nice little shops. There is the Pioneer-Indian Museum. Enjoy the gift shop here at Seven Feathers. Celebrate being with FSA friends. Catch up on what is going on in their worlds. We hope you have a wonderful weekend. Love Lynn

Welcome to Southern Hospitality, Southern District Council welcomes you to the 70th annual Oregon State Council Convention. Please make yourself at home and be sure to let us know if there is anything we can do to make your “visit” more enjoyable. Love in FSA

Jeannette

“ESA – is Love”

We welcome our special guests!

**Kim Kummer
Treasurer
ESA International Council**

**Wanda Leyes
Past State President
California**

**Pat Howerton
Past State President
Washington**

**Mary Lambert
President
Western States Council**

**Chris York
Junior Webmaster
ESA International Council**

**Judy Huntley
Audit Committee
ESA International Council**

**Donna Cassidy
Credentials Committee
ESA International Council**



*“In a world where there is much to be done,
I felt strongly impressed that there must be something for me to do.
Dorothy Dix*

**Oregon State Council
EPSILON SIGMA ALPHA
2016 Convention at Seven Feathers Casino and Resort**

Schedule of Events – Friday, April 22nd 2016

12:30 – 2:30 pm	Executive Board Luncheon (By invitation only)	President’s Suite
3:00 – 7:00 pm	Registration Oregon and ESAF Credentials Roll Call Check-In – State Board please leave your room numbers Association of the Arts Check-in Chapter – District Roster turn in Years of Service Pins turn in Flag Storage Raffle Baskets (Raffles will be confined to the Mixer) (These will be at the Mixer, please pick up items after the event) Easter Seals Display and Information	Lobby outside Azalea
3:30 – 4:30 pm	Gavels Meeting	Convention Chairs Room
5:00 – 7:00 pm	Dinner on Your Own	
7:00 – 9:15 pm	<i>“Love of the Arts”</i> Mixer/ Candidates Fair/ Association of the Arts Easter Seals Poker	Azalea – Birch
7:00 pm	Association of the Arts display and voting	
7:00 pm	Raffle – Chapter & District fundraisers	
7:30 pm	ESA’s Family Feud – Jill Rankin	
8:30 pm	Raffle Drawings (Be sure to pick up Art items and raffle items at the end of Mixer)	
8:45 – 9:15 pm	<i>“Meet and Greet”</i> our IC rep Kim	
9:30 – 10:00 pm	Reception for 1 st time Convention Goers	President’s Suite

Schedule of Events – Saturday, April 23, 2016

6:30 – 8:15 am	Breakfast on your own	
7:00 – 8:00 am	Registration/ Credentials/ Roll Call	Registration Area
7:45 – 8:15 am	Opening Ceremonies Rehearsal	Evergreen – Fir Rooms
8:30 – 11:30 am	First General Assembly (Doors will close promptly at 8:25 am) Break until Luncheon at 12:00 pm	Evergreen – Fir Rooms
Noon – 3:00 pm	<i>“Inspired by Learning and Serving”</i> Luncheon and Awards Mixed seating with table hostesses	Azalea – Birch Rooms
3:00 – 3:30 pm	Workshop <i>“Finding Love on the Internet”</i> Donna Bush, Workshop Coordinator	Azalea – Birch Rooms

Schedule of Events – continued

3:30 – 3:45 pm	Candidates to President’s Suite for election results	
4:00 pm	Installation Rehearsal	Azalea – Birch Rooms
	<i>“Love of ESA”</i>	
	Installation and Banquet	
5:30 – 6:30 pm	No-Host Social Hour	Azalea - Birch Rooms
	Banquet Seating by Chapter	Azalea - Birch Rooms
6:30 pm	Installation Ceremony	
	(Doors will close promptly at 6:25 for the Ceremony)	
	(No photos during the ceremony)	
7:00 pm	Banquet	
Following	Reception for Incoming President	

Schedule of Events – Sunday, April 24, 2016

8:00 – 8:30 am	Retiring and New Board file exchange	Lobby Azalea - Birch
8:30 – 9:00 am	Celebration of Life	Azalea - Birch Rooms
9:15 am – Noon	Second General Assembly	Azalea - Birch Rooms
9:30 am	<i>“Celebrate”</i> Brunch	Azalea - Birch Rooms
Noon	Meeting Adjourned	
Following	2016 IC Convention Delegate Meeting	



Loving Hands make short work!

FIRST GENERAL ASSEMBLY

April 23, 2016

Call to Order Kaycee Headley, President

Opening Ceremonies & Pledge of Allegiance Sandra Bristow
(Doors will be closed. Pictures allowed following
Ceremony all cell phones should be turned off) Flag Ceremony Chair

Declare the 70th Oregon State Convention "In Session" Kaycee Headley, President

Opening Ritual in unison

Members of Epsilon Sigma Alpha, we meet again to pledge ourselves anew to the vows of our Ritual which we accepted in the golden glow of a candle lighted room. Let us be ever mindful of the responsibilities we pledged to our organization, keep faith with ourselves and our members, be tolerant and sincere and ever worthy to wear the badge that symbolizes virtue, honor, truthfulness and friendliness.

Thought for the Day Carolyn Warren, Chaplain
Proclamation Madison Headley, Publicity Chair

Convention Welcome Seven Feathers
Convention Welcome Lynn Hughes, Chair

Introductions Kaycee Headley, President

Rules of Order (please read) Jeannette Rhodes, Parliamentarian
When wishing to be recognized, stand and address the chair, give your name, chapter name and chapter town. A second must come from a chapter other than that which proposed the motion. Voting delegates must display Credential cards during all meetings. Debate shall be limited to two (2) minutes for each speaker and then (10) minutes for each question. No member shall speak more than once to the same question except in the form of a rebuttal. A member may not speak a second time until all those wishing to speak have had an opportunity to do so.

Roll Call (roll call list page 18) Marsha Klosterman, Recording
Checked-in at registration Secretary

Minutes Marsha Klosterman, Recording
Minutes of the 69th Oregon State Convention were approved by committee and printed in the 2015-2016 State President's Yearbook and on the ESA Oregon Website.

Correspondence Joy Serkowney, Corresponding

Convention Registration Report Billie Patino
Oregon ESA Members (including Men) _____
Out-of-State ESA Members (including Men) _____
Guests of Oregon Members _____
Total Registered _____

First General Assembly - continued

Credentials Report

Chapter Votes (Registered) _____
Chapter Proxies _____
Gavels Votes (Registered) _____
Gavels Proxies _____
Member at Large (MAL) _____
Total Votes _____

Vicki Boler, Chair

Nominating Committee Report

Nominations from the Floor
Introduction of the Candidates

Jill Rankin, 2nd Vice President
Kaycee Headley, President
Jill Rankin, 2nd Vice President

Introduction of Tellers

Chair: Patty Anderson Tellers _____

Kaycee Headley, President

Balloting: If ballots need corrections, please see Credentials Chairman

International Council Presentation

Kim Kummer, IC Treasurer

Western States Council

Mary Lambert, President

Membership Recognition

New Members and Sponsors

Lani Shimer, 1st Vice President

Workshop "*These Boots are Made for Fundraising*"

Marsha Klosterman and
Carolyn Warren

Easter Seals Oregon

David Cheveallier, President/CEO

Financial Report (information only)

Nancy Reid, Treasurer

Proposed Budget 2016-2017

Nancy Reid, Treasurer

Appointed Board Reports

Association of the Arts
Awards
Chaplain
Convention 2016
Distinguished Achievement/Youth Award
Disaster Fund
Documents/Parliamentarian/Archives
Easter Seals Junior
Educational
ESA Foundation
Gavels
Grapevine
Historian

Sandra Bristow, Chair
Katie Hobson, Chair
Carolyn Warren, Chaplain
Lynn Hughes, Chair
Ann Choate, Chair
Leianne Stinton, Chair
Jeannette Rhodes, Chair
Barb Moss – Bonnie Cook Chairs
Linda Gratteri, Director
Judy Huntley, Counselor
Ellen Ellis, Chair
Su McDonell, Editor
Sandy Diess, Chair

Appointed Board Reports - continued

Hope for Heroes

Leadership

Philanthropic

St Jude Coordinator Senior

Western States Council

Winter Meeting

Jo Keller, Chair

Marsha Klosterman, Chair

Marlene Nash, Chair

Andrea Storm, Coordinator

Chris York, Representative

Linda Brown, Chair

Books ready for Audit

1st General Assembly Meeting is recessed until 9:15 a.m. on Sunday morning.

Announcements:	Break until Luncheon at 12:00 pm	
Noon – 3:00 pm	<i>“Inspired by Learning and Serving”</i>	Azalea – Birch Rooms
	Luncheon and Awards - Mixed seating with table hostesses	
3:00 – 3:30 pm	Workshop <i>“Finding Love on the Internet”</i>	Azalea - Birch
3:30 – 3:45 pm	Candidates to President’s Suite for election results	
4:00 pm	Installation Rehearsal	Azalea – Birch Rooms
	<i>“Love of ESA”</i> Installation and Banquet	
5:30 – 6:30 pm	No-Host Social Hour	Azalea - Birch Rooms
	Banquet Seating by Chapter	Azalea - Birch Rooms
6:30 pm	Installation Ceremony (Doors will close promptly at 6:25 for the Ceremony) (No photos during the ceremony)	
7:00 pm	Banquet	
Following	Reception for Incoming President	
<u>Sunday</u>		
8:00 – 8:30 am	Retiring and New Board file exchange	Lobby of Azalea Room
8:30 – 9:00 am	Celebration of Life	Azalea – Birch Rooms
9:15 – Noon	<i>“Celebrate”</i> Brunch and 2 nd General Assembly	Azalea – Birch Rooms

***“Don’t aim for success if you want it;
just do what you love and believe in,
and it will come naturally.”*** David Frost



SATURDAY LUNCHEON
“Inspired by Learning and Serving”
 April 23rd, 2016

Invocation
Luncheon is served

Carolyn Warren, Chaplain

St Jude Guests
Jill Witsoe, St Jude Representative
ALSAC guests, Allie, parents Kelli, Rich, brother Richie

Andrea Storm, Coordinator
 Judy Huntley, Jr

Easter Seals Guests
David Cheveallier, President/CEO, Easter Seals Oregon
Mellissa Wright, Easter Seals Oregon

Barbara Moss – Bonnie Cook

Awards and Recognitions
Member Service Pin Recognition
Chapter Years of Service Recognition
Educational Awards - Gold Link
Distinguished Athenian
Rushing Awards
Outstanding Member Recognition
Association of the Arts
Special Awards

Katie Hobson, Awards Chair
 Kim Kummer & Joy Serkowney
 Kim Kummer & Joy Serkowney
 Linda Gratter, Director
 Linda Gratter, Director
 Lani Shimer, 1st Vice President
 Judy Johnson, Chair
 Sandra Bristow, Chair
 Kaycee Headley, President

SATURDAY BANQUET
“Love of ESA”
 April 23rd, 2016



Installation of 2016-2017 Oregon State Council Executive Board
By Ellie Allen, Gavel and Alpha Zeta Chapter

Introduction of Family and Guests

2016-2017
 President Lani Shimer

Invocation

Carolyn Warren, Chaplain

Dinner is served approximately 7:15 pm

Program
Easter Seals Awards
St Jude Awards
Philanthropic Awards
Outstanding Chapter Awards

Katie Hobson, Awards Chair
 Barbara Moss – Bonnie Cook
 Andrea Storm, Coordinator
 Marlene Nash, Chair
 Jill Rankin, 2nd Vice President

Announcement
2016-2017 State President Lani Shimer Reception

following banquet

SECOND GENERAL ASSEMBLY

April 24th, 2016

Brunch "Celebrate"

Call to Order	Kaycee Headley, President
Thought for the Day	Carolyn Warren, Chaplain
Roll Call (roll call list page 18)	Marsha Klosterman, Recording Secretary
District Presidents	
Central District	Melanie Swann, President
Douglas District	Jenni Dickinson, President
Eastern District	Lori Ritter, President
Northwest District	B.G. Brackman, President
Southern District	Jeannette Rhodes, President
Willamette Valley District	Katie Hobsen, President
Business of the Day	Kaycee Headley, President
Board Recommendations	
Audit Report	Mary Davis, Chair
Ballot Report	Patty Anderson, Chair
Credentials Report	Vicki Boler, Chair
Convention Registration Report	Billie Patino
Oregon ESA Members (including Men)	_____
Out-of-State ESA Members (including Men)	_____
Guests of Oregon Members	_____
Total Registered	_____
Gavels' Report	
2016-2017 Officers	Ellen Ellis, Chair
Chair	_____
Vice Chair	_____
Secretary	_____
Treasurer	_____
Presentation of Gifts	Lynn Hughes, Chair
Grapevine Presentation	Su McDonell, Editor
Gift from board	
2015-2016 President's Message	Kaycee Headley, President
Raising and Lowering of the Gavels	TBD
Induction of 2016-2017 President into Gavels	Ellen Ellis, Chair
Presentation of Gavel to 2016-2017 President	Kaycee Headley, President

2nd General Assembly – continued

2016-2017 State President’s Message Lani Shimer
Introduction of the 2016-2017 General Board Lani Shimer

New Business

2016-2017 Proposed Budget Vote

2016-2017 Educational Program “Refresh, Reuse, Recycle, Redo”

2016 State Leadership Conference September 17-18th, 2016, Radisson Portland Airport

2017 State Winter Meeting February 11-12th, 2017

2016 IC Convention

Village Green Resort & Gardens Cottage Grove

“Reaching New Heights in ESA” July 10-17, 2016

Rocky Mountain Region Hostess

2017 Oregon State Convention

Eastern April 28-30th, 2017 Pendleton, Red Lion

2018 Oregon State Convention

Central tbt

2016-2016 Grapevine Deadlines _____

Gavels 50/50 drawing

Convention Final Remarks

Lynn Hughes, Chair

Reminders

- New officers and General Board members check your mailboxes before you leave
- Chapter & District Rosters –
be sure they were dropped off at Registration or given to Su McDonell
- Send state dues to the NEW State Treasurer, due May 1st 2016
- Send TAX Facts to Headquarters by September 15th 2016
- IC Chapter and Council dues are due to the NEW IC Treasurer by August 1, 2016
- Western States Fling is September 4-11, 2016 “Alaska Cruise”

Any and all who will be attending the IC Convention please meet immediately following this assembly in this room.

Closing Thought for the Day

Carolyn Warren, Chaplain

Retiring of the Flags

Sandra Bristow, Chair

Closing Ritual led by: Presidents

Kaycee Headley, 2015-2016 and Lani Shimer, 2016-2017

Eternal Father, master of all good works, guide and direct us that we may remain steadfast in our hearts and faithful to our pledge. May we be reminded that graciousness, poise and friendliness are our goals and as we go our separate ways, to ever hold aloft the rays from the lamp of learning that those who follow in our footsteps, may be guided by its light.

The 70th Oregon State Council of Epsilon Sigma Alpha Convention is adjourned.

Oregon State Council General Board 2015-2016 & Room Numbers

Executive Officers

President	Kaycee Headley	_____	Kim Rep, Pres. Suite
1 st Vice President	Lani Shimer	_____	
2 nd Vice President	Jill Rankin	_____	
Recording Secretary	Marsha Klosterman	_____	
Corresponding Secretary	Joy Serkowney	_____	President's Suite
Treasurer	Nancy Reid	_____	
Workshop Coordinator	Donna Bush	_____	
Junior Past President	Lianne Stinton	_____	

Appointed Chairs (Voting Members)

Association of the Arts Chair	Sandra Bristow	_____	
Awards Chair	Katie Hobson	_____	
Chaplain	Carolyn Warren	_____	
Convention Chair	Lynn Hughes	_____	
Convention Co-Chair	Jeannette Rhodes	_____	Convention Chair Room
Distinguished Individual/Youth Award	Ann Choate	_____	
Disaster Fund Chair	Lianne Stinton	_____	
Documents / Parliamentarian	Jeannette Rhodes	_____	
Easter Seals Chair – Senior	Carol Cookson	_____	
Easter Seals Chair – Junior	Barb Moss – Bonnie Cook	_____	_____
Educational Director	Linda Gratter	_____	
ESA Foundation Counselor Sr.	Judy Huntley	_____	
ESA Foundation Counselor Jr.	Su McDonell	_____	
Gavels Chair	Ellen Ellis	_____	
Grapevine Editor	Su McDonell	_____	
Historian	Sandy Diess	_____	
Hope for Heroes	Jo Keller	_____	
Leadership Chair	Marsha Klosterman	_____	
Philanthropic Chair	Marlene Nash	_____	
St Jude Chair – Sr	Andrea Storm	_____	
St Jude Chair – Jr	Judy Huntley	_____	
Western States Council Representative	Chris York	_____	
Winter Meeting Chair	Linda Brown	_____	

Standing Committees (non-voting members)

Archivist	Jeannette Rhodes	_____
Audit Committee Chair	Mary Davis	_____
Balloting Committee Chair	Patty Anderson	_____
Budget Committee	Nancy Reid, Lani Shimer, Jill Rankin	_____
Credentials Chair	Vicki Boler	_____
Flag Ceremony Chair	Sandra Bristow	_____
Outstanding Member Chair	Judy Johnson	_____
Publicity Chair	Madison Headley	_____
Social Chairman	Julie Rasmussen	_____
Webmaster	Chris York	_____

District Council Presidents (Voting Members)

Central District	Melanie Swann	_____	Douglas District	Jenni Dickinson	_____
Eastern District	Lori Ritter	_____	Northwest District	B.G. Brackman	_____
Southern District	Jeannette Rhodes	_____	Willamette Valley	Katie Hobson	_____

ROLL CALL 21 chapters Posted at Registration

Chapter Name & Numbers		Saturday		Sunday	
		Registered	Present	Registered	Present
Albany	Omega Mu #5510	_____	_____	_____	_____
Bend	Zeta Zeta #5158	_____	_____	_____	_____
Burns	Beta Omicron #2018	_____	_____	_____	_____
Eugene	Alpha Zeta #594	_____	_____	_____	_____
Florence	Delta Gamma #3891	_____	_____	_____	_____
Grants Pass	Gamma Beta #3354	_____	_____	_____	_____
Hillsboro	Alpha Upsilon #1844	_____	_____	_____	_____
Hood River	Delta Kappa #3519	_____	_____	_____	_____
La Grande	Delta Epsilon #2566	_____	_____	_____	_____
	Delta Nu #5502	_____	_____	_____	_____
Madras	Alpha Omicron #3115	_____	_____	_____	_____
Medford	Alpha Lambda #616	_____	_____	_____	_____
Metro	Kappa Kappa #5097	_____	_____	_____	_____
Port Orford	Alpha Psi #1883	_____	_____	_____	_____
Portland	Delta Phi #2900	_____	_____	_____	_____
	Delta Xi #2703	_____	_____	_____	_____
	Omicron Omega #5374	_____	_____	_____	_____
Roseburg	Alpha Chi #689	_____	_____	_____	_____
	Beta Iota #1579	_____	_____	_____	_____
Sutherlin	Beta Eta #1592	_____	_____	_____	_____
Waldport	Epsilon Theta #3571	_____	_____	_____	_____
Gavels		_____	_____	_____	_____
Members at Large		_____	_____	_____	_____
Guests		_____	_____	_____	_____

PAST OREGON STATE COUNCIL PRESIDENTS

* Deceased

Year	Convention	Presiding President	Theme	
*1947	Portland	Hazel Wheeler Knapp		IC President 1953-1954
*1948	Eugene	Hazel Wheeler Knapp		
*1949	North Bend	Hazel Wheeler Knapp		
*1950	Pendleton	Kay Frances Shirley		
*1951	Roseburg	Joyce Etta Wampler Corley		
*1952	The Dalles	Dolores Jean Kramer		
*1953	Bend	Cecile Jines Bergeson		
*1954	La Grande	Cecile Jines Bergeson		
*1955	Eugene	June Lee Bean		
*1956	Roseburg	Dorothy "Dottie" Landry		
*1957	Pendleton	Wanda Mae Marling		
1958	Portland	Barbara Skorney	"Friendliness"	IC President 1970-1971
*1959	Medford	Betty Lucille Peterson	"Day by Day Live ESA"	
*1960	Eugene	Gertrude J Duncan	"Service"	
*1961	Coos Bay	Pauline Esther Battles Sturza	"I Serve"	
1962	La Grande	Donna Hunot Baker	"Fellowship"	
*1963	Roseburg	Hope Evelyn Baney	"ESA...Enlightenment, Strength & Achievement"	
*1964	Portland	Vera Margaret Smith	"Service"	
1965	Ashland	Mary Jane Fischer Moffitt	"Stars in Orbit"	
*1966	Salem	Norma O'Brien	"Friendship"	
1967	Eugene	Marge Teague	"Help Oregon Grow"	
1968	Pendleton	Jo Barrett	"Grow From Within"	
1969	North Bend	Carol Skinner	"Believing and Achieving"	
*1970	Roseburg	Helen Lapp	"Move...Search for Direction"	
1971	Sunriver	Bert Rae Mobley	"Rapport...Results & Roses"	
*1972	Portland	Margaret Helen Stevens	"A Little Less of You and Me..A Little More of Us"	
1973	Medford	Marjorie Peterson	"ESA is a Key to Friendship"	
1974	Eugene	Doris White	"Let The Sunshine In"	
*1975	Pendleton	Lee Cavalier	"Believe, Work & Achieve"	
1976	Corvallis	Betsy Pattee	"Brighten the Corner Where You Are"	
1977	North Bend	Charlotte Fields	"Reach Out And Touch"	
1978	Portland	Julie Byers	"Love Makes All Things New Again"	
1979	Eugene	Ardyce Moore	"Smiles are the Flowers of the Heart"	
*1980	Eugene	Jeanne Hulburt	"Open Up Your Heart With Love"	
*1981	Medford	Shirley Fox	"There's A New World Somewhere..."	
1982	Pendleton	Susan Snyder	"Reap the Golden Harvest of the Mind"	
1983	Portland	Claudia Hale	"ESA, Melody of Love"	
1984	Bend	Bonnie Thornley	"The Golden Chain of Friendship"	
*1985	Newport	Gaynell Krambeal	"Make Someone Happy"	
*1986	Beaverton	Lois Collins	"Turn Belief into Action"	
1987	Grants Pass	Ellen Ellis	"ESA...A Seashore of Treasures"	
1988	Eugene	Sandra Bristow	"Dream the Impossible Dream"	
*1989	Pendleton	Jan Friedly	"Take Time"	
1990	Newport	Ellie Allen	"Put a Notion in Motion"	
1991	Clackamas	Marge Timmons	"Together We Walk..."	
1992	Springfield	Mary Eklund	"Hold on to The Dream"	
1993	Bend	Doroline Johnson	" Make A Difference"	
1994	Tigard	Mearline Schmidt	"ESA...Through The Eyes Of Love"	
1995	Ashland	Marlene Nash	"Dance to the Music"	
1996	Eugene	Lynn Hughes	"ESA "Made to be Shared"	
1997	Newport	Donna Orth	"ESA...the Wind Beneath My Wings"	
1998	Ashland	Bunnie Barrett	"Carry the Memories"	
1999	Clackamas	Afton Larson	"ESA...What a Wonderful World"	
2000	Sunriver	Jeannette Rhodes	"Each Day is a New Beginning"	
2001	Springfield	Pat Stupur	"Take Time to Nurture the Garden Within"	

2002	Canyonville	Sandy Diess	"Sow Dreams, Reap Memories"
2003	Portland	Judy Huntley	"Become a Point of Light"
2004	Grants Pass	Sandi Kucera	"People Who Need People, Luckiest People in the World"
2005	Pendleton	Donna Cassidy	"ESA is Our Bridge to Opportunity"
2006	Bend	Billie Patino	"ESA Just My Cup of Tea"
2007	Newport	Joy Serkowney	"Live the Spirit of ESA"
2008	Coos Bay	Kathy State	"Believe the Beauty of your Dreams"
2009	Tigard	Mary Lambert	"Up, Up and Away with E.S.A."
2010	Canyonville	Carolyn Rapant Warren	"Reach for the Magic Ring"
2011	Pendleton	Barb Moss	"Humming With ESA"
2012	Sunriver	Chris York	"ESA – Wish You Were Here!"
2013	Springfield	Judy Johnson	"Heart and Hands Celebrate ESA"
2014	Canyonville	Su McDonell	"Come Fly With Me"
2015	Lake Oswego	Leianne Stinton	"ESA-Be Loud and Proud!"



Norma O'Brien
 Gaynell Krambeal
 Virginia White





No Ka Oi



2016 - 2017

*Alpha Zeta's sisters congratulate our own **Lani Shimer** on her adventure in becoming Oregon's new State President. **YOU ARE OUR SHINING STAR!** We know there is "None Better".*

Job well done

Kaycee!

ESA & LOVE



*Thank you for a terrific year with
"ESA Is Love With Work Boots On"*





Southern District Council Hostesses

Welcome you to the 70th Annual Oregon State Council ESA Convention - we congratulate Kaycee on a great year! And look forward to a great new year with Lani.

Congratulations to all...

Gamma Beta Chapter

Marian Burns

Bonnie Cook

Betty Davis

Ellen Ellis

Patty Ewing

Lynn Hughes

Carol Murray

Billie Patino

Norma Pittman

Shirley Reese

Jeannette Rhodes

Jan Roozen

Kathy Schuler

Stephanie Sturley

Muriel Sollender

Diane Violatte

Pledge - Kathy Lanterman

Alpha Lambda Chapter

Remy Crum

Ricky Hartinger

Barb Kinney

Tallie Lastiwka

Diane Loye-Yarrish

Christine Miller

Marie Myers

Marjorie Peterson

Linda Roadman

Pam Smith

Mary Wagner

Congratulations



Congratulations

Omega Mu is very proud of our own Kaycee Headley,
ESA Oregon State President for 2015/2016.
It has been a wonderful year filled with new ideas, new friends, and
great memories.
Thank You for being our sister.

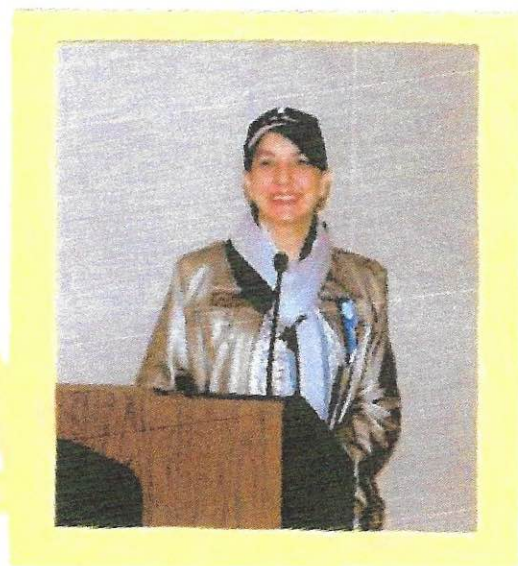

“ESA...

We Are On A Mission of Love”



Wear your work Boots!

Gamma Beta Chapter

Salutes: Our Chapter's State Board members... Ellen Ellis, Lynn Hughes, Jeannette Rhodes and Bonnie Cook... and congratulates Kaycee on a great year and wishes Lani a great new year!

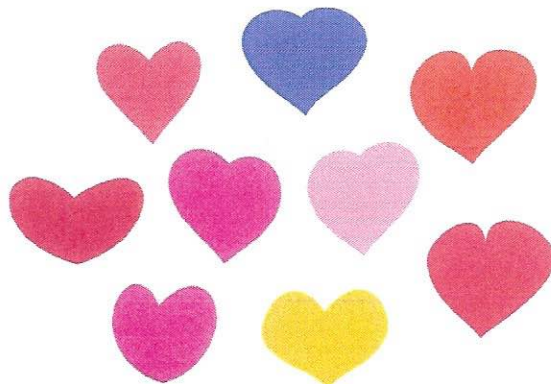

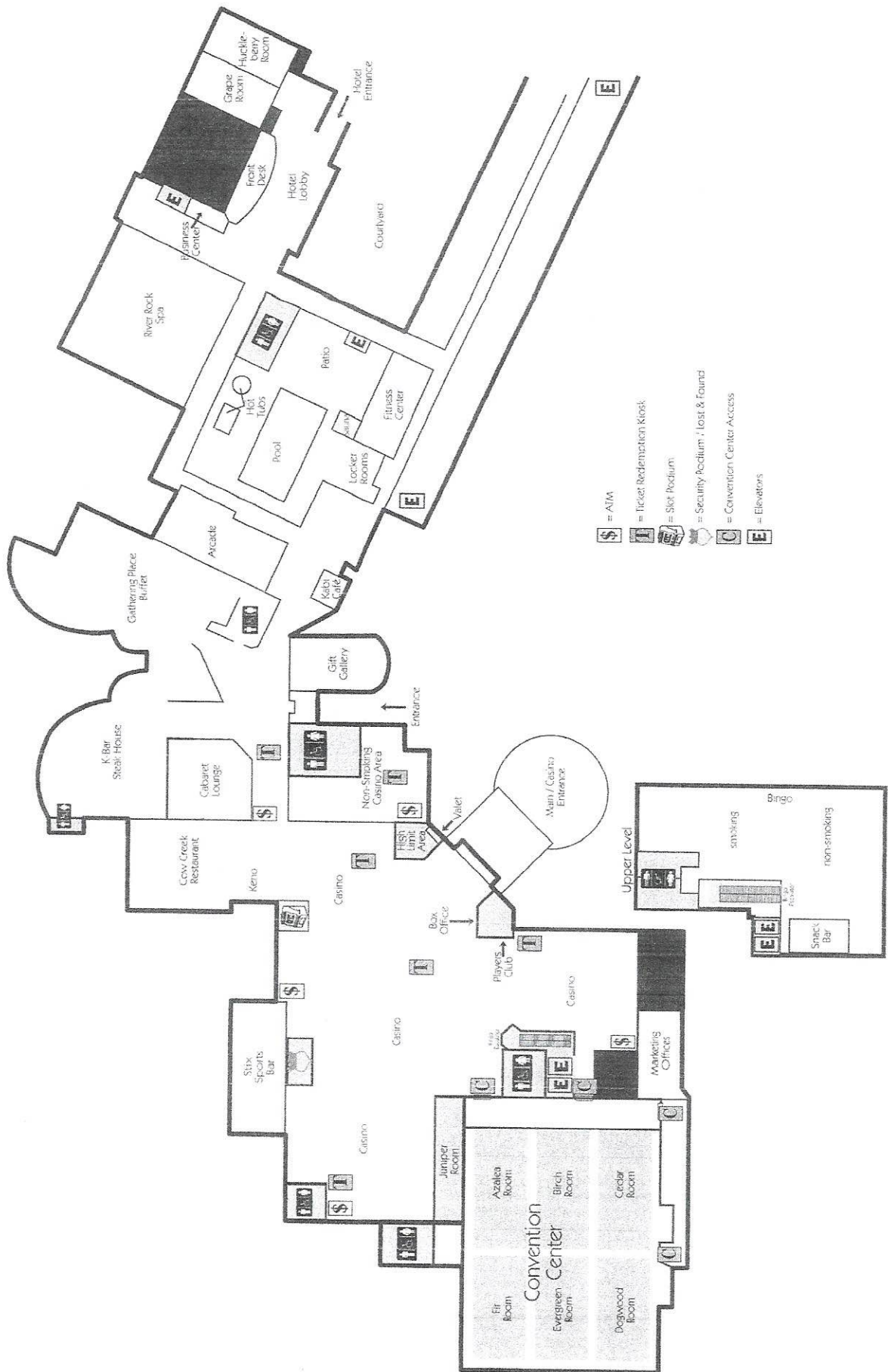

- ⌘ = ATM
- ⌘ = Ticket Redemption Kiosk
- ⌘ = Slot Podium
- ⌘ = Security Podium / Lost & Found
- ⌘ = Convention Center Access
- ⌘ = Elevators

