



The Oregon Grapevine

2016-2017 June, Issue 1



Newly installed
Oregon State Officers
2016 - 2017

Left to Right & Top to Bottom
Marsha Klosterman - Recording Secretary;
Debbie Sanguras, Workshop Chair;
Jill Rankin - 1st Vice President;
Lani Shimer - Oregon State President;
Kaycee Headley - Jr. Past President;
Su McDonell - Corresponding Secretary;
Nancy Reid - 2nd Vice President.
Ann Choate - Treasurer did not attend instead
attending her son's wedding.



2016 – 2017 Oregon State Council Executive Board

President	Lani Shimer	Alpha Zeta, Eugene
1st Vice President	Jill Rankin	Omega Mu, Albany
2nd Vice President	Nancy Reid	Beta Omicron, Burns
Corresponding Secretary	Su McDonell	Alpha Zeta, Eugene
Recording Secretary	Marsha Klosterman	Delta Gamma, Florence
Treasurer	Ann Choate	Beta Omicron, Burns
Workshop Coordinator	Debbie Sanguras	Delta Kappa, Hood River
Jr. Past President	Kaycee Headley	Omega Mu, Albany

Appointed Chairs (voting members)

Association of the Arts Awards Chair	Sandra Bristow	Alpha Zeta, Eugene
Awards Chair	Mary Lou Dickey	Zeta Zeta, Bend
Chaplain	Jeannette Rhodes	Bamma Beta, Grants Pass
Circle of Life – Sr.	Judy Huntley	Beta Eta, Sutherlin
Circle of Life – Jr.	Connie Russell	Beta Eta, Sutherlin
Convention 2017 Chair	Bunny Barrett	Delta Mu, LaGrande
Convention 2017 – Co-Chair	Jo Kellar	Delta Nu, LaGrande
Dist. Achievement/Youth Award	JoAnne McKenney	Delta Xi, Portland
Disaster Fund Chair (Jr. Past President)	Kaycee Headley	Omega Mu, Albany
Documents/Parliamentarian (Gavel) Sr.	Jeannette Rhodes	Gamma Beta, Grants Pass
Documents/Parliamentarian (Gavel) Jr.	Kathy State	Delta Xi, Portland
Easter Seal Chair – Sr.	Bonnie Cook	Gamma Beta, Grants Pass
Easter Seal Chair – Jr.	Jerry Saxwold	Omega Mu, Albany
Education Chair	Linda Howes	Alpha Zeta, Eugene
ESA Foundation Counselor	Su McDonell	Alpha Zeta, Eugene
Grapevine Editors	Julie Rassmann & Janet Huston	Delta Gamma, Florence
Historian	Jenni Dickinson	Beta Iota, Roseburg
Hope for Heroes	Jo Kellar	Delta Mu, LaGrande
Leadership 2016 Chair	Pat Stupur	Delta Xi, Portland
Philanthropic Chair	Mary Davis	Epsilon Theta, Waldport
Western States Regional Council Rep.	Chris York	Delta Xi, Portland
Winter Meeting 2017 Chair	Carolyn Warren	Beta Iota, Roseburg

Standing Committees & Chairs (non-voting members)

Archivist	Jeannette Rhodes	Gamma Beta, Grants Pass
Auditing Committee Chair	Melanie Swann	Beta Omicron, Burns
	Committee Appointed at Convention	
Balloting Chair	Martha Hoskins	Delta Kappa, Hood River
	Committee Appointed at Convention	
Budget Chair	Ann Choate	Beta Omicron, Burns
Credentials Chair	Dorothy Burgess	Alpha Omicron, Madras
Flag Ceremony Chair	Carolyn Warren	Beta Iota, Roseburg
Membership Committee (1st Vice Pres)	Jill Rankin	Omega Mu, Albany
	and All District Council Vice Presidents	
Nominating Committee (2nd Vice Pres)	Nancy Reid	Beta Omicron, Burns
	and All District Council Presidents	
Outstanding Member Chair	Joy Serkowney	Alpha Zeta, Eugene
Photographer	Sandy Diess	Alpha Zeta, Eugene
Publicity/Social Media Chair	Madison Headley	Omega Mu, Albany
WebMaster	Chris York	Delta Xi, Portland

Calendar of Events

NOW

Chapter & District Dues \$15 per member to our State Treasurer
Ann Choate - 608 South Fairview, Burns, OR 97720

July 10-17, 2016 ESA International Council Convention - Loveland, CO

August 1, 2016 Chapter/District IC Dues are due to the NEW IC Treasurer

September 1, 2016 OR. Grapevine Deadline to: Julie & Janet at julie541@msn.com

September 1, 2016 Western States Fling - Alaska Cruises

September 15, 2016 TAX FACTS due to Headquarters

September 15, 2016 ESA Foundation Dues are due

September 17-18, 2016 Oregon State Council Leadership - Radisson Hotel, Portland

December 1, 2016 Oregon Grapevine Deadline

February 11-12, 2017 Winter Meeting - Village Green Resort & Gardens, Cottage Grove

March 1, 2017 Oregon Grapevine Deadline

April 28-30, 2017 Oregon State Convention - Red Lion, Pendleton, Oregon



On Friday the Candidates' Fair was Family Feud with questions asked of each "family". The laughs were almost painful!

Installation night, to go along with Lani's Hawaiian theme, there was this wonderful troupe of dancers. It was fabulous!





From your President

Aloha!!

Now that installation is over, I am looking forward to IC Convention in Loveland, Colorado. Eighteen of us will be making the trip. This time, at least, the weather will be better and I won't have to wear my heavy coat!!

I don't know about everyone else, but I was overwhelmed by my installation. Ellie Allen and her daughter, Rhonda, did a spectacular job and I am so grateful to them. It all seems so far away and yet just like it happened yesterday. Thank you, Ellie and Rhonda.

Memorial Day was beautiful here in Eugene/Springfield. We are so lucky to be living in this land and we should never forget the sacrifices made by all who answered the call of our country. Please remember this when asked to contribute to Hope for Heroes. The need is always there.

Leadership and Winter meetings are being planned as you read this. Pat Stupur and Carolyn Warren found great venues. Register early and often! (Just kidding, early is good).

Ricky Brown, our IC President, sent a message that registration for Association of the Arts deadline has been extended to June 15. It would be great to see lots of entries from Oregon.

Welcome to all our new members!! Ginger Faro and Elizabeth Ritter, Delta Epsilon; Terri Taylor, Delta Xi; Kathleen Lanterman, Gamma Beta; Trish Rogan, Dorothy Stearns and Sandy Schwarz, Delta Kappa; Lisa Sturm, Epsilon Theta; Carrie McNeill, Delta Gamma; Stephainie McCallister, Delta Nu; and Madison Headley and Jerry Saxwold, Omega Mu.

Finally, a fond farewell to those we lost. You are gone but never forgotten. ESA is better because of you.

I hope you all have a wonderful summer and we will come back with lots of fantastic ideas to share from IC Convention.

Mahalo, Lani (as in sweet lei)



Lani with her family: son, Mark, daughters Micki on left, & Teri on right.



Nā Ka'Ōi



Lani's son, Mark, presented her with a beautiful lei from Hawaii.



From the 1st Vice President

Wow! State Convention came and went so very fast. We had a lot of fun with the candidates fair, workshops and getting together with all our ESA sisters and brother.

It is my job to work on our growth of membership this year. International theme this year is "Membership Dream" with the goal of membership growth, Oregon has already started that dream with Will Warren, joining Beta Iota. So give a big welcome to Will, he is the second man to join for Oregon.

Intergenerational is the dream for ESA, so I would like to challenge all districts/chapters to a membership challenge of new members young to old, male and female and grow our Oregon membership this year to an awesome number!

Remember ESA is not a Sorority. We are a "leadership and service organization bringing good people together to pursue programs that make a positive difference locally, nationally and internationally".

Jill Rankin - ESA State 1st Vice President



From your Second Vice President

Hi Ladies. I am looking for some executive board officers for next year. If you are interested in an office, please let me know. Remember, "Life begins at the end of your comfort zone." (Neale Donald Walsch). 😊

Nancy Reid

PO Box 504, Burns, OR 97720

e-mail: nandog.reid@gmail.com -- cell: 541-589-2071



From your Corresponding Secretary

HELLO from my permanently imprinted chair in front of my computer..... I have a feeling I'm going to be spending some major time here this year. Lani has plans....

My first big job is to put together all the information for Lani's book. Since I have received only 7 rosters from Chapters and Districts, getting that information by phone seems my best bet. Expect a phone call! I'll want any changes to your last year's roster and I will take the info over the phone if I haven't received an updated email copy by June 5,

My goal is to have the book printed by August 5. Quite a few orders from some of you wanting a printed copy have been received. I have no idea at this time as to exact cost, but I'm imagining it will run around \$10 - \$15 (maybe less and I'll let you know about that). I'll have them for you by Leadership. If you want them mailed... that will cost at least an extra \$4. All Chapter Presidents and Appointed Officers will receive their copies on a disc. Chris will be putting it on our esaoregon.org website also and individual pages can be printed off from there.

In the meantime, please accept my best wishes for an excellent summer. I wish good health and warm skies for all.

Su McDonnell





From your Treasurer

Just a reminder.....to mail me your state chapter dues (\$15 per member) as soon as possible. They were due May 1st and are delinquent September 15th. The more dues I receive, the more I can practice my newly developed Treasurer skills. Thank you,

Ann Choate
608 S. Fairview, Burns, OR 97720

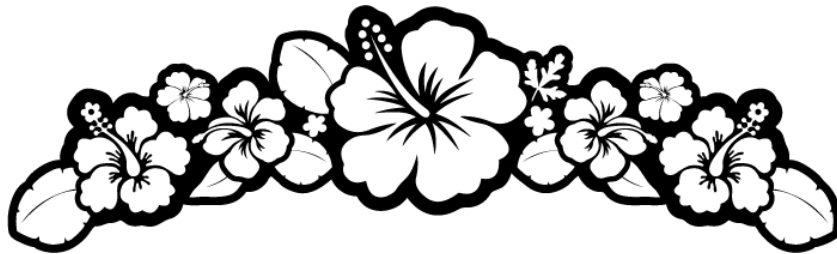

From your Jr. Past President

Congratulations to President Lani and her board- I am looking forward to a tropical year! I would like to thank my Oregon ESA friends for the lovely gifts presented to me at convention, and for the donation to St. Jude. I am quite touched by all your thoughtfulness.

Please keep the disaster fund in mind as you prepare your chapter budgets for next year. I am trying to think of a creative state fundraiser to introduce at Leadership. Can't wait to see you all there! Aloha!

Kaycee Headley



Ellie Allan & Kathy State, 2 gavels, presenting Kaycee with a parting/welcoming gifts.





From your Chaplain

We are off to a new year with many blessings and sorrows!

We've lost two of our sisters: Gavel Bert "Bertie" Mobley, April 22nd, and long-time member Florence Thissell of Epsilon Theta Waldport on May 23rd. Cards may be sent to her daughter:

Deanna Lawrence, 17860 NW Sue Ct, Beaverton, OR 97006

We've already had some members who need thoughts; Gavel Marjorie Peterson is not doing well. Please keep her in your thoughts and prayers. Gamma Beta's Muriel Sollender's husband Loring is having health issues. A card of "thinking of you" would go a long way to cheer her up. Muriel Sollender 111 Sherwood Lane, Grants Pass, OR 97527 and Alpha Lambda's Mary Wagner has had surgery. Mary Wagner 1601 Gayety Lane, Medford, OR 97504-5367.

Good news.....Tallie Lastiwka's granddaughter Kristy got married on May 18th in Seattle. Tallie Lastiwka 1809 Camellia Ave Medford, OR 97504-5368. And yours truly will be spending the first of June in La Quinta celebrating great granddaughter "Livie" Olivia's first birthday.

Please be sure to keep me posted of "any" news... and if you would like to be on the Chaplain's email list, please email me at jcrhodes@charter.net

Love in ESA

Jeannette Rhodes

*Lifes' Tapestry
The aura of our emotions,
Creates a work of Art,
A variegated Tapestry
In shades of light and dark.
Feelings show in different hues.
Tender pinks and pensive blues,
Greens serene and black of doom,
Gleeful orange and grayish gloom
Red is nearly always mad.
Happy yellow, brown is sad,
Purple passion born of Love,
Peace is white as any dove,
Patterned threads of joy and strife,
Woven in the loam of Life!
Bert Mobley*

Before Florence Thissell of Epsilon Theta Waldport passed away, she wanted all her ESA Sisters to know how much she appreciated all the love that was sent her way. "Thank You!"



From your Circle of Life Sr. Chair

Hi Oregon ESA members. Just came back from attending the Washington State Convention and had a wonderful time. Six Oregon members attended and we were very warmly welcomed. During that time, I had a chance to meet with Jill Witsoe, our St. Jude rep in Seattle. She helped me get Oregon set up for another Virtual Walk for St. Jude. We will be doing this at leadership on September 17th, at the Radisson Hotel in Portland. I am excited that by getting this in the Grapevine now everyone will be able to get on board, work through the summer, and we can exceed our efforts from last year. We did such a great job last year that I know we can do even more this year. If anyone has questions please feel free to call me or email and I will do what I can to find the answers.

Also remember that any event you plan and complete for St. Jude needs to be reported to ESA headquarters on the St. Jude Event Forms. If you need some, call me.

Judy Huntley

Circle of Life Sr. Chair



Kaycee with St. Jude's family



St. Jude Walk/Run to End Childhood Cancer

September 17, 2016 | The Seattle Center Mural Amphitheater

REGISTRATION INSTRUCTIONS:

1. Visit stjude.org/walkrun and click "Register"
2. Select **REGISTER**
3. Select **Join A TEAM**
4. Search "**ESA of Oregon**"
5. Discount code for ESA members: **SILVER** (in all CAPS)

LET'S GET STARTED!

We need **ESA of Oregon's** help to help get us to our goal of \$130,000 {yep it's a BIG one!} or the kids at St. Jude Children's Research Hospital. Here are some simple steps that will truly make all the difference:

- ⇒ **Personalize Your Page** See attachment for our most updated quick facts and treatment costs. Then share what motivates you with your social networks—this is quick, easy and totally effective.
- ⇒ **Fundraise!** Send at least 20 emails to your personal network to get started. Being so popular this should only take a few minutes.
- ⇒ **Build TEAM ESA of Oregon and Spread the Word!** Once you've registered and personalized your page, invite others to do the same! Challenge them to support your efforts by making a donation **OR** to join them as a team member raising awareness for National Childhood Cancer Awareness Month and the mission of St. Jude.

➔ *Many thanks for all your hard work and support! Should you have any questions, need help or new ideas, please contact your St. Jude rep Jill Witsoe (206) 753-1855*





From your ESA Foundation Coordinator

A big **THANK YOU** to the two chapters and five members who have donated to the Foundation Fund Fest 'purse' I will carry to IC Convention in July on behalf of the Oregon members. The purse is lovely, the vintage leather box found at Hosea House in Eugene will be a beautiful entry from Oregon. If you'd still like to donate, even \$5, please send the donations to me at 2795 Chuckanut St. in Eugene, 97408. We have time to make a significant effort toward making me overweight on the plane by stuffing that beautiful beaded purse with 'national' gift cards!

I'm doing my homework and learning more and more about the amazing work done by our ESA Foundation. My attempt to fill some big foot prints left by Judy is daunting but I hope to be full of inspiration and knowledge after attending several specific meetings at the International Conference in Loveland.

Have a terrific summer with family and friends.

Su McDonell



L-R T-B
Jill Rankin, 1st VP
Kaycee Headley, Jr. Past President
Su McDonell, Corr. Sec.
Debbie Sanguras, Workshop
Nancy Reid, Treasurer
Lani Shimer, St. President
Kim Kummer, IC Treasurer
Marsha Klosterman, Rec. Sec.

From the Gavels

Just a quick note to wish all of you the very best of summer months. Some of you I will join at IC Convention in Loveland and the rest of you I hope to join at our Winter Meeting in Cottage Grove at the Village Green.

Please email or call me with anything you'd like put on the agenda for that meeting.

You've all received your updated Gavel Roster so... keep in touch with each other til then. 😊

ESA Hugs, Su

Su McDonell presenting Kaycee with her Gavel's pin.





Parliamentarian and Documents

Jeannette Rhodes jcrhodes@charter.net

And Kathy State kathystate@rconnects.com

The updated Bylaws passed at Winter Meeting will be posted to the Website and will appear in Lani's President's yearbook. The Policy and Procedures have also been updated and will appear in the yearbook, as well.

Please submit any proposals to be presented at Winter Meeting to Kathy and me before Leadership. It would be greatly appreciated.

Jeannette & Kathy



2016 OUTSTANDING MEMBERS RECOGNITION

It was with great pleasure that I was able to recognize and celebrate 11 Outstanding Members at our Oregon State Convention Awards ceremony. I'd like to reintroduce these special ladies in case you did not get to see them receive their recognition.

ALPHA UPSILON'S outstanding member is President Claudia Hale. She has been devoted to ESA for most of her adult life, not only at the chapter level, but states and international as well.

ALPHA ZETA'S outstanding member, Linda Howes, has recently affiliated with her chapter and is always willing to help the chapter in all ways.

BETA ETA is honored to name their first time president, Mary Westcott as their outstanding member, leading with new ideas and fun monthly projects.

BETA OMICRON'S outstanding member, Anne Scisson, is warm and friendly and always makes members feel unity with a positive attitude.

DELTA KAPPA is proud to celebrate their outstanding member, Penny Phelps. She is always the first one to say, "I'll do that", and takes on any job that needs to be done.

DELTA GAMMA'S (2) chapter outstanding members are Marsha Klosterman and Julie Rassmann. Marsha has been an integral part of every detail of our chapter. She is a beautiful soul who loves to give to her community.

Julie works tirelessly, wherever she is needed. "No" is not in her vocabulary. We can always count on her.

DELTA XI'S CHAPTER also had a tie for their outstanding members.

JoAnne McKenney jumped in with both feet and has been going strong every year. She especially participates in anything St. Jude and Easter Seals.

Jean Braden signs up for cooking and carrying, supplying and volunteering for work and does it all with a calm manner.

GAMMA BETA'S outstanding member, Shirley Reese, has been an important and active member working on the Oregon State Convention Thanks so much. It was wonderful.

OMEGA MU'S outstanding member has jumped right into chairing an upcoming event. We are very proud of Oregon's first male member and his productive first year.

We will look forward to hearing from more of you next year. Thanks for the opportunity.

Judy Johnson

CHAPTER AFFAIRS



ALPHA ZETA

Our new ESA year has started and we have new officers who will be installed on June 2, 2016 with Linda Howes officiating. The new officers are:

Lani Shimer, President	Kathy Erickson, Vice President
Su McDonell, Secretary	Sandy Diess, Treasurer
Sandi Bristow, Philanthropic	Joy Serkowney, Educational
Su McDonell, Jonquil (unofficial)	

We are planning a Paint and Pour on September 14, 2016. Hours are to be determined. Do we want to stay up late or meet in the afternoon and try to make supper after drinking wine all afternoon? Such problems!! Please mark your calendars. We would love to see you.

We also decided to visit Wild Life Safari on October 15 to celebrate those whose birthdays fall between July 1 and December 31. This was a trip we were going to do during our Have Boots, Will Travel but somehow we never got it done. Take note Douglas District!!

We are continuing with Lani's state theme for our educationals - "PONO - PAST, PRESENT AND FUTURE"

Alpha Zeta will be hosted WVDC on June 4 in Eugene. Hawaiian food was on the menu!! No, not poi!!

Lani Shimer, Publicity

ΔE DELTA XI HAPPENINGS

Our members returned from a wonderful convention from Seven Feathers with several awards in our pockets and smiles on our faces. Job well done!!!! Thank you Karen Hertl for leading us on to a very successful year. We jumped right in on our return however; with our plant sale delivery the next weekend. Our installation was held at Francis Xavier's restaurant with Jean Braden coming in as our new president. Her theme revolves around "Friendship." Joining her on the board are Karen H., VP; Jan Rohan, Recording Secretary; JoAnne McKinney, Corresponding Secretary; Virginia Hammersmith, Secretary; Sandy Bowen, Educational Director; and Karen Hertl as our Jr. Past President and Parliamentarian.

Joan Crew informed the members that she had sold her house in Summer Place and is moving to Charbonneau. She did reassure us however; she will come to our meetings periodically so we haven't lost her forever. A going away gathering was held in her honor at Pat Stupur's to wish her well.

Congratulations to Jean Braden who was installed as Secretary at the last Northwest District Meeting held in May. Our planning meeting is scheduled for June 11th and we will again be determining our upcoming year. There will be some changes and/or additions but we will be ready for them. We are looking forward to working the LPGA for Easter Seals in July and also the Easter Seal Camp Ducky Derby. That has become a fun event for both Delta Xi and the campers. Also several of our members plan on attending IC Convention in Loveland in July.

So, until next time...hope you all have a safe and happy summer. See you at Leadership on September 17th at the Airport Radisson Hotel.

Pat Stupur



Delta Gamma

The Sisterhood in Florence continues to quietly help individuals in our community who need a helping hand. Not only do we support our Adopt-a-Family as McKenzie navigates the rigors of her treatment for Leukemia, but we also helped a family that had a house fire, and we helped a gentleman who lost his wife to a debilitating disease, after years of caregiving.

Our chapter awarded two \$1,000 scholarships to graduating seniors. The Tami Nivens Memorial Scholarship was awarded to Mikaela Siegel, and the Andrea Wright Scholarship was awarded to Meghan Pickell. It's always exciting to help students realize their dreams of a quality education.

We installed our newest member, Carrie McNeill, in March, bringing our chapter membership to 21! Carrie is enthusiastic and cares about her community. ...the perfect addition!

We had a tie! Marsha Klosterman and Julie Rassmann are our outstanding members. Not only do they contribute time and effort at the local level, but they represent our chapter well on the district and state levels. Thank you, Marsha and Julie!

We had an incredible Educational at which Emily Pfaff, a Physician Assistant, taught us about Whole 30, a 30 day healthy eating regimen, designed to eliminate foods that create inflammation in our bodies, and then reintroducing foods one at a time, to maintain optimum health.

We enjoyed a couple of Socials. Several of us attended a fundraiser for our local Children's Repertory of Oregon Workshops, aka C.R.O.W. , and then several of us enjoyed a 'Girls Night Out' with wine, popcorn, and a movie! Fun, fun, fun!

Lastly, we are gearing up for our Annual Auction scheduled for November 5th. Mark your calendars and join us for a fun and worthwhile evening.



Ellie Allen, Marsha Klosterman,
Ellen Henson, & Julie Rassmann

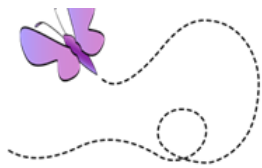

Gamma Beta Chapter News

Gamma Beta installed it's new Officers taking the Helm for the year is President Bonnie Cook, Vice Jeannette Rhodes, Recording Secretary Jan Roozen,

Corresponding Secretary Carol Murray, Treasurer Billie Patino and Educational Lynn Hughes.

The chapter is busy planning it's busy summer, a garage sale, working on Relay for Life, and preparing for those First Saturday Easter Seals Dances. We celebrated a "Happy Birthday" ice cream party for students at St. Anne's Church. We welcome our new pledge Kathy Lanterman.

Bonnie's theme for the year"

"Seashells and Butterflies" ...unique in every way as are those in ESA."





Omega Mu News

We had our 1st Annual Spring Auction held at Cascade Grill. We had several great donations that were put together by our Auction Committee. It was a great selection to bid on and resulted in over \$1200 of funds raised. For a first time event this was simply exceptional!

We are looking very much forward to doing this again next year. It is a great way to use the connections we have while building new ones, share with others how we love to help the community, and possibly grow as a Chapter, all while having a great time.

Omega Mu also held their 1st Annual St. Jude Children's Research Hospital Golf Tournament at the Golf Club of Oregon. Player participation surpassed our expectations given that Mother Nature scheduled rain for the event. Soaking wet golfers with clubs in hand and beverage in the other were determined to finish the course and go for the prize.

We had plenty of "liquid sunshine" to keep us well hydrated. We also had a "loaded" golf cart for beer service so we had you covered! Spending time with our friends - some new and some old- we really did learn more about golf. Do you know what a "hook" and a "slice" are?

To keep our teams going strong we had a breakfast bar to start the day and an amazing lunch service to finish things off. The food was simply amazing! Special thanks to Wannita for putting the food all together. To finish it off we had an assortment of prizes to be awarded.

We want to thank the Golf Tournament Committee and our Volunteers for all their hard work to make this event happen. We really want to thank all the players for joining us to support St. Jude Children's Research Hospital. We couldn't have done it without you.

**Special thanks to all our ESA Members
for your support!**



**Golfing for a good
cause in fair or
foul weather.**

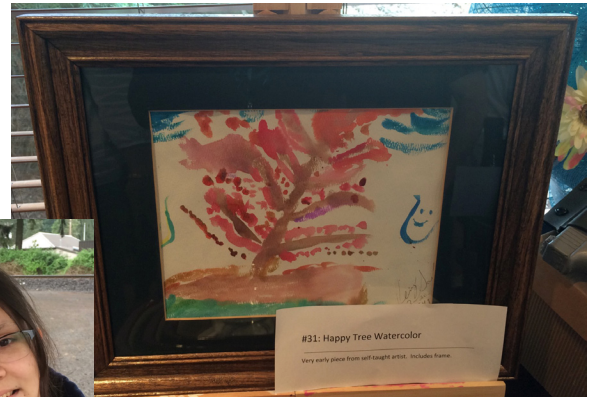

**Just 2 pictures of
auction items.**



DISTRICT AFFAIRS

SOUTHERN DISTRICT COUNCIL

"Embrace the Wonder and Excitement of ESA"
Are we not all "wonder woman"
Often "wondering" what we are all about!



We were excited and pleased to be able to welcome you to Seven Feathers and our Oregon State Council Convention. Hopefully you all had fun and enjoyed. Our next event is our District Founder's day to be held at Pam Smith's patio on Saturday June 11th. We look forward to catching up on all our news of our Southern Sisters.

Until we meet again, Jeannette Rhodes,

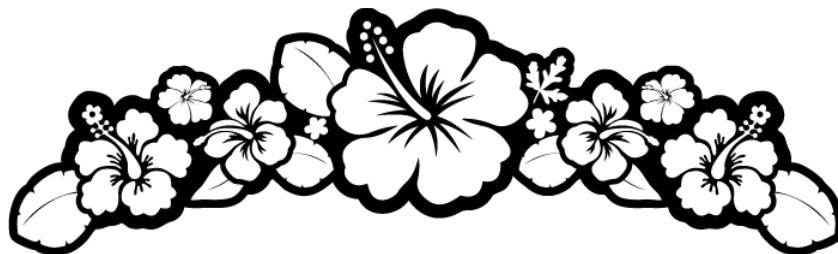

WILLAMETTE VALLEY DISTRICT COUNCIL



Since we have not met since the last Grapevine, there is absolutely nothing to report except that we met in Eugene on June 4, 2016. Alpha Zeta was the host chapter and Hawaiian goodies were on the menu. Kelly Bell, Master Recycler, spoke as part of AZ's educational requirement.

It was wonderful seeing the WVDC sisters once again before wandering into summer.

Lani Shimer, Publicity

WVDC's 2016-2018 Officers were installed with pixie dust and wings to help them get the job done.
L-R Katie Hobson, President;
Su McDonell, Vice President;
Linda Brown, Treasurer; and
Julie Rassmann, Recording Sec.





Leadership



"Ho'olu Komo La Kaua"
(Please join us)

September 17-18, 2016

Radisson Hotel Portland Airport

Room rates: King Bed or 2 Queens \$129 plus tax

Room price held until August 26th

For Reservations call 503-251-2000

Mention ESA Leadership conference

Registration \$65.00, payable to Delta Xi

Due: September 6th

Late Registration fee \$10.00

Box Lunch menu

Box lunch includes sandwich, cookie, chips, & coleslaw

Ice tea and water will be provided

Dinner will be a **Hawaiian theme buffet**, breakfast on Saturday and Sunday will be on your own.

Any questions please contact Pat Stupur: 503-830-5729

Patstupurathome@comcast.net

Member name: _____ Phone #: _____

Mailing Address: _____

Chapter Name & Number: _____

Lunch choice: Ham sandwich _____ Turkey sandwich _____

Special dietary needs: ie: gluten free, vegan, vegetarian, etc _____

Mail to Pat Stupur - 1010 NE 108th Avenue, Portland, OR 97220

Board member _____ Gavel _____ Guest _____

Oregon State Council
Winter Meeting

Village Green Resort & Gardens
Cottage Grove, Oregon



February 11-12, 2017

Registration: \$60.00 (includes Saturday lunch & dinner)

Make checks payable to: Douglas District Council

Registration Deadline: January 20, 2017

Cancellation Deadline: January 26, 2017

Village Green Resort & Gardens

725 Row River Rd, Cottage Grove

541-942-2491/800-343-7666

Room Rates: \$95.20 Double Queen, ask for ESA International

Or rooms can be booked online at

<https://reservations.moonstonehotels.com/irmnet/login.aspx?resort=12>

Guest ID: ESAINTL Password: ESAINTL

Room block held until Jan 11, 2017

Name: _____

Phone: _____

Chapter Name & Number: _____

Special Diet Needs: _____

Mail to: Jenni Dickinson
436 W Elm St
Roseburg, OR 97471

_____ Elected Board
_____ Gavel

_____ Appointed Board
_____ Guest



Julie Rassmann & Janet Huston
Grapevine Co-Editors
83360 S. Cove Drive
Florence, OR 97439

